



**Maharaj Vinayak Global University**

(Recognized by University Grant Commission)

in association with



**International Implant Foundation**

Munich, Germany

proudly announces

***Post Graduate Diploma in  
Immediate Loading Implants***

at **Jaipur Dental College** Jaipur, India

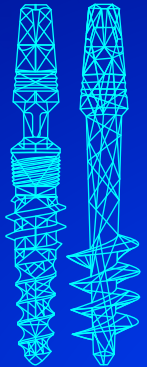

***We  
have the  
Answers***





## Conventional Implantology

- 1 Inspection Diagnostic Procedures Treatment Plan
- 2A **SURGERY 1** - Tooth Removal
- 2B **SURGERY 2** - Bone Augmentation / sinus-lifting  
(Necessary in upto 80% of the cases)
- 2C **SURGERY 3** - Implant Placement  
(Adequate bone healing provided)
- 2D **SURGERY 4** - Placement of Gingiva Former
- 2E Impression taking
- 3 Trying of the bridge frame  
(5-10 days after impression taking)
- 4 Delivery of bridge  
(4-24 months after implant placement)



Treatment duration: **4 - 24 months**  
No of Appointments : **07-12**

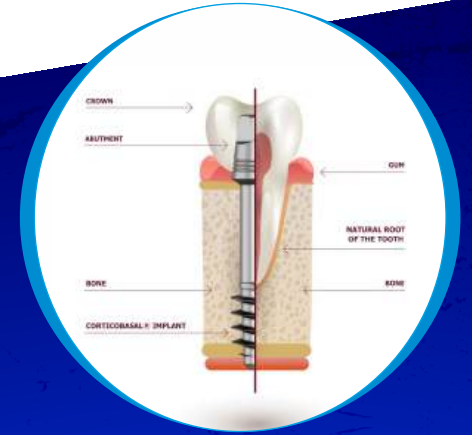

## Corticobasal® Implants

Inspection Diagnostic Procedures  
Treatment Plan

Removal of teeth, implant placement,  
impression and bite taking

Step 1 and 2 may be done in the same (first) appointment

Trying of a sample bridge and aesthetic  
and functional corrections (If required)  
0-1 days after implant placement

Delivery of bridge  
(1-3 days after implant placement)

Control of occlusion and mastication



Treatment duration: **2 - 4 days**  
No of Appointments : **04 - 05**



1

2

3

4

5

An opportunity to learn  
A to Z predictable immediate  
Functional Loading by renowned

## Prof. Dr. STEFAN IHDE

Dentist, Oral Surgeon,  
Implantologist, Periodontologist  
IF Teacher of Immediate Loading



- ◆ This PG diploma programme dedicated for the enrichment for the proven science of Dental Implantology in Immediate Loading
- ◆ **This program features 5 modules. Registration starting from Aug 2026 and 5<sup>th</sup> Module concludes in May 2027.**  
First Clinical module comprises extensive 5 days of theoretical and clinical sessions, to be taught by Prof. **Dr Stefan Ihde** & International Implant Foundation Teachers.
- ◆ Various designs of Single piece Implants like Compressive Implants, Single Piece Multi Unit Implants, Corticobasal® Implants, Zygoma Implants etc, indications & applications will be taught by the IF Faculty. In each module participants places Corticobasal® implants on patients provided by college under guidance of IF faculty.
- ◆ In each clinical module, participants operates one jaw each, total 4 jaws, 2 full mouth rehabilitation restoring with 36-40 Corticobasal® Implants
- ◆ Topics from segmental, aesthetics, full mouth rehabilitation, Atrophic jaws, resection case restorations and extra oral Implants will be covered in the programme
- ◆ Retrievability with Single Piece multi unit Corticobasal® implants with complete digital protocol
- ◆ Various techniques like Pterygoid engagement, zygomatic implant, IAN bypass to avoid cantilever situation, soft tissue grafting, dental grafting with growth factors for emergence profile at aesthetic zones will be covered .
- ◆ Emphasis will be on flapless approach
- ◆ Dedicated module covering various advancement of prosthetics fabrication with digital and Hybrid prosthesis for Immediate Loading Implantology will be covered.
- ◆ Final session will have clinical presentations, objective and subjective examinations, on that basis participants performance will be evaluated.

# The IF® Proficiency Levels

Your Path to **Success** in Implantology

	ENTRY	BRONZE	SILVER		GOLD
<b>Level</b>	 <b>IF® Courses</b>  <i>Around the World</i>	 <b>IF® Curriculum</b>  <i>Belgrade</i>	 <b>University Degree</b> BDS - Bachelor of Dental Surgery <b>Immediate Loading</b>  <i>Jaipur</i>	<b>IF® Masterclass</b> <b>Immediate Loading</b>  <i>Montenegro</i>	 <b>IF® Teacher</b>  <i>Montenegro</i>
<b>Requirements</b>	<ul style="list-style-type: none"> <li>Valid diploma in dentistry</li> </ul>	<ul style="list-style-type: none"> <li>Valid diploma in dentistry</li> </ul>	<ul style="list-style-type: none"> <li>Valid diploma in dentistry</li> </ul>	<ul style="list-style-type: none"> <li>Valid IF® Curriculum qualification</li> <li>Show three years of clinical experience</li> <li>Pass written exam</li> </ul>	<ul style="list-style-type: none"> <li>Valid IF® Masterclass degree or valid University Degree</li> <li>IF® Teachers must re-qualify each year and prove teaching hours</li> </ul>
<b>Advantages</b>	<ul style="list-style-type: none"> <li>Insight into modern methods of implantology in immediate loading, including surgical interventions</li> <li>On selected courses it is possible to get a limited device authorization (for working under supervision) from the manufacturer</li> </ul>	<ul style="list-style-type: none"> <li>Complete theoretical and practical training</li> <li>Successful completion of the IF® Curriculum, either as an <b>All-in-One-Week</b> course or as weekend courses taken over several months</li> <li>Manufacturer's authorization to treat patients using Corticobasal® implants with supervision (initially)</li> </ul>	<ul style="list-style-type: none"> <li>Can be combined with All-in-One-Week course</li> <li>Official university diploma</li> <li>Includes the manufacturer's authorization to treat patients using Corticobasal® implants without supervision</li> </ul>	<ul style="list-style-type: none"> <li>Official IF® Masterclass degree</li> <li>Includes the manufacturer's authorization to treat patients using Corticobasal® implants without supervision</li> </ul>	<ul style="list-style-type: none"> <li>Official IF® Teacher degree</li> <li>Teaching in official IF® courses</li> <li>Conduct official IF® courses</li> <li>Supervise students and post-graduates in courses and during their clinical work, as well as in universities</li> </ul>
<b>Target Group</b>	<ul style="list-style-type: none"> <li>Dentist or oral/maxillofacial surgeon aiming to learn graftless immediate loading implantology</li> </ul>	<ul style="list-style-type: none"> <li>Dentist or oral/maxillofacial surgeon aiming to learn graftless immediate loading implantology</li> </ul>	<ul style="list-style-type: none"> <li>Dentist or oral/maxillofacial surgeon aiming to learn graftless immediate loading implantology</li> </ul>	<ul style="list-style-type: none"> <li>Dentist or oral/maxillofacial surgeon aiming to learn graftless immediate loading implantology</li> </ul>	

# Curriculum Unique Features

- ◆ All design of implants BECES/KOS/BECES MU/ZYGOMA currently in practice will be taught.
- ◆ Nerve bypass in Atrophic mandible to avoid cantilever situation.
- ◆ In each clinical module, participants operates one jaw each, total 4 jaws, 2 full mouth rehabilitation restoring with 36-40 Corticobasal® Implants.
- ◆ Learn placing the Corticobasal® implants, Metal Try-in and delivering of fixed prosthesis with in 72 hours.
- ◆ **Awardation of Post Graduate Diploma in Immediate Loading Implants from Maharaj Vinayak Global University, Jaipur, India recognised by UGC**
- ◆ **International Certification: Award of International Implant Foundation certificate on completion of PG Diploma in Immediate Loading**
- ◆ Extra oral implant prosthetic and surgery.
- ◆ Lectures and presentations on resection cases rehabilitation Bone Prosthetic tips and tricks.
- ◆ Various technique for immediate loading like pterygoids and zygomatic implant placement (with flap & flapless) will be taught.
- ◆ Bring your Lab Technician and learn lab work during the session. Show casing a seam less Digital Protocol from Start to Finish.
- ◆ Dentin Grafting Learn the latest techniques from International expert.
- ◆ Surgical kit will be provided to participants free of cost and the implants to be operated on patients by participants
  - Starter Surgical Kit
  - Handgrip Surgical Kit
  - Pterygoid & Zygomatic kit
  - Single Piece Multiunit kit



# INTERNATIONAL IMPLANT FOUNDATION FACULTY



**Prof Dr. Stefan Ihde**  
 Father of Modern Basal Implantology  
 Oral Surgeon, Implantologist, Periodontologist,  
 IF Teacher of Immediate Loading



**Dr. Antonina Ihde**  
 Prosthetic Dentist, Implantologist  
 IF Teacher of Immediate Loading

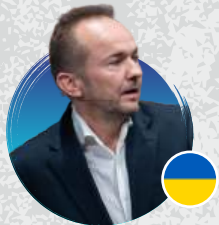

**Prof. Dr. Yan Vares**  
 PhD, Maxillofacial Surgeon,  
 IF Teacher of Immediate Loading



**Dr. Lukasz Palka**  
 PhD, Oral Surgeon,  
 IF Teacher of Immediate Loading



**Prof. Dr. Olga Sipic**  
 Strategic Implant®  
 Prosthetic Specialist  
 IF Teacher of Immediate Loading

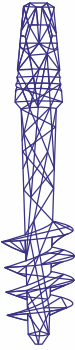

*We have the answers*



**Dr. Vivek Gaur**  
 MDS, Oral & Maxillofacial Surgeon  
 IF Teacher of Immediate Loading



**Dr. Prasanth Pillai**  
 MDS, Oral & Maxillofacial Surgeon  
 IF Teacher of Immediate Loading



**Dr. Leela Krishna**  
 MDS, Maxillofacial Surgeon  
 IF Teacher of Immediate Loading



**Dr. Kiran Patel**  
 MDS, Oral & Maxillofacial Surgeon  
 IF Teacher of Immediate Loading



**Dr. Rohit Yadav**  
 MDS, Prosthodontist  
 IF Teacher of Immediate Loading



**Dr. Mehul Jani**  
 MDS, Oral & Maxillofacial Surgeon  
 IF Teacher of Immediate Loading



**Dr. Faizur Rahman**  
 MDS, Prosthodontist  
 IF Teacher of Immediate Loading



**Dr. Anita Gala Doshi**  
 MDS, Prosthodontist  
 IF Teacher of Immediate Loading



**Dr. Raj Kamal Grewal**  
 MDS Prosthodontist & Implantologist  
 IF Master of Immediate Loading



**Dr. Aron K. Bengani**  
 MDS, Oral & Maxillofacial Surgeon  
 IF Teacher of Immediate Loading



**Dr. Mahendra Perumal**  
 MDS, Oral & Maxillofacial Surgeon  
 IF Teacher of Immediate Loading



## Curriculum Schedule

### MODULE 1

28<sup>TH</sup> SEPTEMBER 2026  
— till —  
02<sup>ND</sup> OCTOBER 2026

Clinical Session, Lecture &  
Hands-on patient  
International Faculty

### MODULE 2

DECEMBER  
2026

Clinical Session, Lecture &  
Hands-on patient  
International Faculty

### MODULE 3

FEBRUARY  
2027

Clinical Session, Lecture &  
Hands-on patient  
International Faculty

### MODULE 4

APRIL  
2027

Clinical Session, Lecture &  
Hands-on patient  
International Faculty

### MODULE 5

MAY  
2027

Examination PPT  
presentation followed by  
Convocation



IHDE DENTAL   
**SIMPLADENT**  
INDIA

## CORTICOBASAL<sup>®</sup> IMPLANTS



SETTING PIONEERING STANDARDS IN DENTAL IMPLANTOLOGY



INTERNATIONAL  
IMPLANT  
FOUNDATION

INTERNATIONAL  
IMPLANT  
FOUNDATION

WWW. [implant-directions.info](http://implant-directions.info)  
[implantfoundation.org](http://implantfoundation.org)

The Foundation of Knowledge

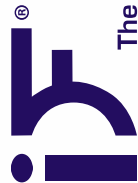

### IF Courses

We conduct International Implant Foundation Certified Courses on Immediate Functional Loading Implantology under guidance and leadership of Master & Inventor himself **Prof. Dr. Stefan Ihde**.



Licensed by  
**CDSCO**

We are the Authorised Distributors for Simpladent and Ihde Dental Products and Implants which is registered & licenced by CDSCO, Govt. of India



### JAIPUR DENTAL COLLEGE

Dhand, Jaipur - Delhi National  
Highway 11-C, Amer,  
Jaipur- 302028  
Rajasthan. India

For more details and Registrations, contact:

**Mr Anuj Gaur** +91 99534 89031  
**Mr Arun Kumar** +91 88820 36172  
**Mr Prajeet** +91 92207 84200

✉ [info@simpladent.in](mailto:info@simpladent.in)

🌐 [www.simpladent.in](http://www.simpladent.in)